

(1ST. JAMES AVENUE))
NORTH SHORE DRIVE
6' 6" WIDE
N 80°40'21" E 94.29' ((94.5'))

**ABELL
SURVEYING & MAPPING**
DELAVAN, WISCONSIN 53115
414-728-6737

LOT 6
LOT 7
LOT 5

PLAT OF SURVEY OF

PART OF LOT 6, ST MARY'S SUBDIVISION,
LOCATED IN T2N, R16E, WALWORTH COUNTY
WISCONSIN.

NOTE: THE PURPOSE OF THIS SURVEY IS TO
OBTAIN A BUILDING PERMIT FOR THE
PROPOSED GARAGE.

N



SCALE 1"=30'

LEGEND

- - IRON PIPE FOUND
- ⊠ - WOOD STAKE
- 965.12 - SPOT ELEVATION
- () - AS SHOWN ON SURVEY
- BY RICHARD C. SCHULZ
- (()) - RECORDED AS

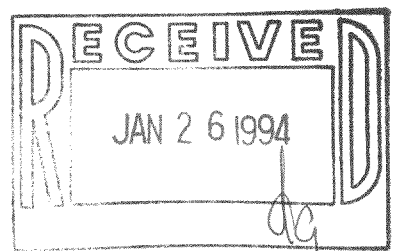
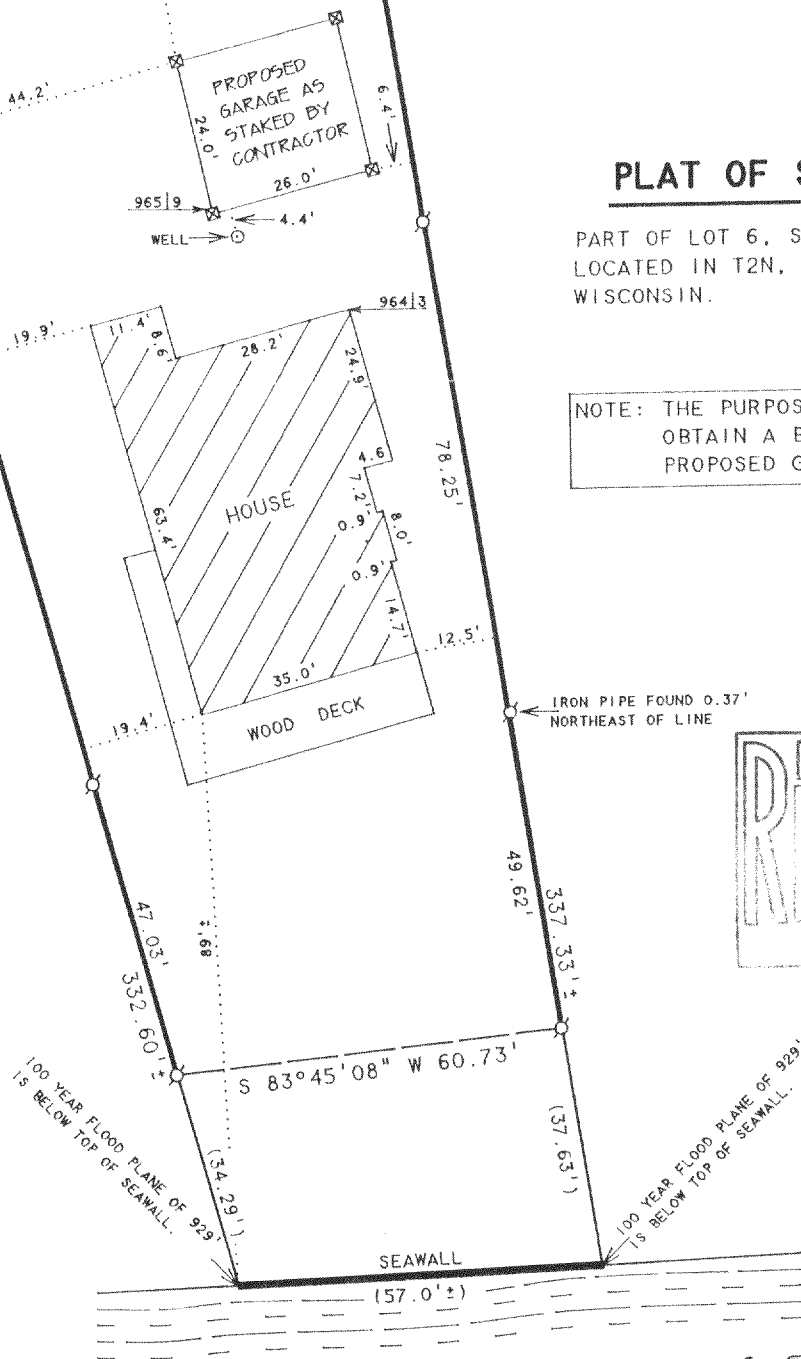

DELAVAN

LAKE

LAKE ELEVATION 927.7' ON 10/20/93

NOTE: BEARINGS ARE REFERENCED TO
EXISTING SURVEY RECORDS.

ORDERED BY: RICHARD PETERSON
4115 LANDSTROM ROAD
ROCKFORD, IL 61114

I, DAVID F. ABELL, DO HEREBY CERTIFY THAT I HAVE SURVEYED THE PROPERTY HEREON
DESCRIBED ACCORDING TO THE OFFICAL RECORDS AND THAT THE PLAT HEREON IS A
CORRECT REPRESENTATION OF THE PROPERTY LINES TO THE BEST OF MY KNOWLEDGE AND
BELIEF.

David F. Abell

DAVID F. ABELL
WISCONSIN REGISTERED LAND SURVEYOR, S-1596

October 25, 1993

DATE: _____ JOB NUMBER - 93217
NOTE: THIS IS NOT A CERTIFIED COPY UNLESS SEALED.